



2008 ANNUAL REPORT

INSPECTIONS WITHIN THE OPERATIONAL FRAMEWORK OF THE VIÑA DEL MAR AGREEMENT (2008)

Inspections sorted by Port State

Port State	Inspections	Detentions	Ratio	Deficiencies
Argentina	1809	17	0.94%	13394
Bolivia	0	0	0.00%	0
Brazil	2241	68	3.03%	5121
Chile	953	27	2.83%	1834
Colombia	924	27	2.92%	2357
Cuba	314	11	3.50%	434
Ecuador	9	2	22.22%	60
Honduras	312	15	4.81%	310
Mexico	348	1	0.29%	86
Panama	146	18	12.33%	535
Peru	21	0	0.00%	0
Uruguay	182	2	1.10%	573
Venezuela	337	2	0.59%	72
Total	7596	190	2.50%	24776

Ship Type	Inspections	Inspections W/Deficiencies
Bulk Carrier	2829	9708
RO-RO Ship	56	169
Heavy Cargo	28	51
General Dry Cargo	1299	4937
Passengers	226	681
Supply	12	27
Factory	2	9
Reefer	294	834
Livestock Carrier	4	11
Special Purpose	61	432
Fishing	40	436
Container Ship	1140	1453
Unspecified Tanker	419	2054
Chemical Tanker	370	1141
Vehicle Carrier	150	310
Gas Tanker (unspecified)	79	275
Ore / bulk/ oil	190	662
Oil Tanker	332	1097
Ferry	11	28
Mobile Off-Shore Drilling Unit	2	0
Others	52	461
Total	7596	24776



2008 ANNUAL REPORT

Detected Deficiencies

Deficiencies	Number
Food and catering	55
Accommodations	157
Annex IV - MARPOL	24
Annex V – MARPOL	292
Tanker ships	112
Cargo	177
International Statutory Certificates and Ship's Documentation	1902
Communications	945
All Other Deficiencies (Clearly Hazardous for safety, public health or the environment)	11
MARPOL related Operational Deficiencies	128
SOLAS related Operational Deficiencies	282
Deficiencies related to Special Measures to Increase Maritime Security	774
Mooring Arrangements	297
Fire Extinguishing Devices	2229
Life Saving Appliances and Arrangements	2227
Crew Members' Documents	1276
Non-Conformities related to Safety Management Code	966
Load Lines	1794
Working Spaces	55
Propulsion and Auxiliary Machinery	3324
Additional safety measures for bulk carriers	161
Special Measures to Increase Maritime Security	293
Navigation	2615
Other Deficiencies (Not Clearly Hazardous)	19
Accident Prevention	150
Pollution Prevention - Annex I	1681
Pollution Prevention – Annex II	28
Pollution Prevention – Annex III	5
Safety in General	2669
Alarm Signals	128
Total	24776



2008 ANNUAL REPORT

Inspections sorted by Ship's Flag

Flag of Ship	Port State													Total
	ARG	BOL	BRA	CHI	COL	CUB	ECU	HON	MEX	PAN	PER	URU	VEN	
Germany	12	0	26	25	10	1	0	5	4	7	2	0	8	100
Antigua and Barbuda	37	0	77	69	59	28	0	40	24	18	1	2	37	392
Nederland Antilles	1	0	1	5	6	3	0	9	3	0	0	0	5	33
Bahamas	101	0	131	62	67	4	0	23	26	1	1	25	17	458
Barbados	7	0	7	2	1	1	0	0	2	0	0	0	2	22
Belgium	3	0	10	0	2	0	0	0	0	0	0	1	0	16
Belize	3	0	10	2	1	1	0	1	2	0	0	1	3	24
Bermuda	2	0	12	3	4	0	0	7	6	1	0	0	0	35
Brazil	45	0	1	3	0	1	0	0	0	0	0	6	0	56
Bulgaria	8	0	14	2	1	2	0	2	1	0	0	0	1	31
Chile	13	0	11	0	0	0	0	0	3	0	0	2	0	29
China	12	0	22	8	8	9	0	5	6	3	2	1	6	82
Cyprus	98	0	103	22	37	24	0	11	14	4	1	11	21	346
Croatia	8	0	8	0	7	1	0	0	1	0	0	0	1	26
Denmark	4	0	10	22	11	0	0	4	2	9	0	1	3	66
U.S.A	10	0	3	6	2	1	0	3	0	0	0	1	0	26
Russian Federation	27	0	8	1	0	0	0	0	0	1	0	1	0	38
Philippines	22	0	40	22	20	2	0	2	10	0	0	6	2	126
France	6	0	3	5	2	4	0	0	0	0	0	0	1	21
Gibraltar	2	0	7	3	4	1	0	2	5	0	0	0	6	30
Greece	60	0	98	5	16	4	0	7	12	3	1	12	8	226
Hong Kong, China	79	0	134	19	29	5	0	5	11	3	0	7	7	299
India	10	0	10	1	3	0	0	1	1	0	0	0	1	27
Isle of Man	16	0	14	6	9	1	0	4	1	2	0	0	5	58
Cayman Islands	20	0	7	22	5	0	0	4	1	0	0	1	3	63
Marshall Islands	97	0	108	53	59	11	0	30	25	10	0	7	13	413
Italy	31	0	24	13	13	4	0	3	2	1	0	3	3	97
Japan	0	0	5	4	8	0	0	0	4	0	0	0	0	21
Lebanon	0	0	21	0	0	0	0	0	0	0	0	0	2	23
Liberia	190	0	246	138	85	26	0	43	33	27	3	18	50	859
Lithuania	1	0	6	0	3	3	0	3	0	0	0	0	2	18
Malaysia	5	0	2	2	3	0	0	1	2	0	0	0	1	16
Malta	123	0	168	42	37	28	0	12	11	2	2	10	22	457
Norway	33	0	65	12	14	3	2	1	12	5	0	5	6	158
The Netherlands	12	0	13	11	22	4	0	5	6	5	0	0	6	84
Panama	448	0	507	241	234	94	4	56	72	0	5	36	61	1758
United Kingdom	21	0	26	17	11	2	0	2	5	9	1	2	3	99
Republic of Korea	19	0	36	15	10	2	0	0	6	0	0	3	2	93
Democratic People's Republic of Korea	8	0	10	0	2	1	0	0	2	1	0	1	0	25
S.Vincent Grenadines	20	0	36	11	18	4	0	0	2	1	0	1	1	94
Singapore	42	0	67	24	18	4	0	9	14	13	1	3	6	201
St. Kitts and Nevis	3	0	0	4	4	3	0	0	4	0	0	0	2	20
Switzerland	13	0	4	1	3	0	0	0	0	2	0	1	0	24
Thailand	8	0	19	13	12	0	0	2	6	0	0	1	9	70
Turkey	27	0	37	10	6	0	0	1	4	1	0	1	2	89
Uruguay	19	0	1	0	2	0	0	0	0	0	0	0	0	22
Venezuela	0	0	0	1	17	0	0	0	0	7	0	1	0	26
Vietnam	9	0	3	0	1	15	0	0	0	0	0	0	0	28
Others (*)	74	0	70	26	38	17	3	9	3	10	1	11	9	271
Total	1809	0	2241	953	924	314	9	312	348	146	21	182	337	7596

(*) Flags with 15 inspections or below.



2008 ANNUAL REPORT

Detentions sorted by Ship's Flag

Flag of Ship	Port State													Total
	ARG	BOL	BRA	CHI	COL	CUB	ECU	HON	MEX	PAN	PER	URU	VEN	
Germany	0	0	0	0	0	0	0	1	0	1	0	0	0	2
Antigua and Barbuda	0	0	0	3	0	0	0	2	0	1	0	0	0	6
Nederland Antilles	0	0	0	1	0	1	0	2	0	0	0	0	0	4
Saudi Arabia	0	0	1	0	0	0	0	0	0	0	0	0	0	1
Argentina	0	0	0	1	0	0	0	0	0	0	0	0	0	1
Bahamas	1	0	1	1	0	0	0	0	0	0	0	0	0	3
Bangladesh	0	0	1	0	0	0	0	0	0	0	0	0	0	1
Belize	0	0	0	0	0	0	0	0	0	0	0	0	1	1
Bolivia	0	0	0	0	2	1	0	0	0	0	0	0	0	3
Brazil	0	0	0	1	0	0	0	0	0	0	0	0	0	1
Bulgaria	1	0	1	0	0	0	0	0	0	0	0	0	0	2
Cambodia	0	0	1	0	0	0	0	0	0	0	0	0	0	1
Canada	0	0	0	1	0	0	0	0	0	0	0	0	0	1
Chile	0	0	1	0	0	0	0	0	0	0	0	0	0	1
Cyprus	2	0	4	0	0	0	0	0	0	0	0	0	0	6
Ecuador	0	0	0	0	0	0	0	0	0	1	0	0	0	1
Russian Federation	0	0	1	0	0	0	0	0	0	0	0	1	0	2
Philippines	1	0	1	0	0	0	0	0	0	0	0	0	0	2
Georgia	0	0	2	0	0	0	0	0	0	0	0	0	0	2
Greece	0	0	1	0	0	0	0	0	0	1	0	1	0	3
Honduras	0	0	0	0	0	0	0	0	0	1	0	0	0	1
Hong Kong, China	1	0	0	0	0	0	0	0	0	0	0	0	0	1
Isle of Man	0	0	0	1	0	0	0	0	0	0	0	0	0	1
Cook Islands	1	0	0	0	1	1	0	0	0	0	0	0	0	3
Marshall Islands	0	0	0	3	0	0	0	2	0	1	0	0	0	6
Japan	0	0	1	0	0	0	0	0	0	0	0	0	0	1
Lebanon	0	0	4	0	0	0	0	0	0	0	0	0	0	4
Liberia	0	0	4	3	0	0	0	2	0	2	0	0	0	11
Malta	0	0	4	1	1	1	0	2	0	0	0	0	0	9
Mongolia	1	0	0	0	0	0	0	0	0	0	0	0	0	1
Norway	0	0	1	0	1	0	0	0	0	1	0	0	0	3
New Zealand	0	0	0	0	1	0	0	0	0	0	0	0	0	1
The Netherlands	0	0	0	1	0	0	0	0	0	1	0	0	0	2
Panama	5	0	23	7	16	7	2	3	0	0	0	0	0	63
Portugal	0	0	0	1	0	0	0	0	0	0	0	0	0	1
United Kingdom	0	0	0	0	0	0	0	0	0	1	0	0	0	1
Republic of Slovakia	0	0	1	0	0	0	0	0	0	0	0	0	0	1
Republic of Korea	0	0	2	0	0	0	0	0	0	0	0	0	0	2
Democratic People's Republic of Korea	1	0	4	0	1	0	0	0	0	1	0	0	0	7
Saint Vincent and the Grenadines	0	0	5	1	2	0	0	0	0	0	0	0	0	8
Sierra Leone	0	0	0	0	1	0	0	0	0	1	0	0	0	2
Singapore	0	0	0	0	0	0	0	1	0	1	0	0	0	2
St. Kitts y Nevis	1	0	0	1	1	0	0	0	1	0	0	0	1	5
Turkey	1	0	2	0	0	0	0	0	0	0	0	0	0	3
Ukraine	0	0	2	0	0	0	0	0	0	0	0	0	0	2
Venezuela	0	0	0	0	0	0	0	0	0	4	0	0	0	4
Vietnam	1	0	0	0	0	0	0	0	0	0	0	0	0	1
Total	17	0	68	27	27	11	2	15	1	18	0	2	2	190



Inspections by Ship's Flag

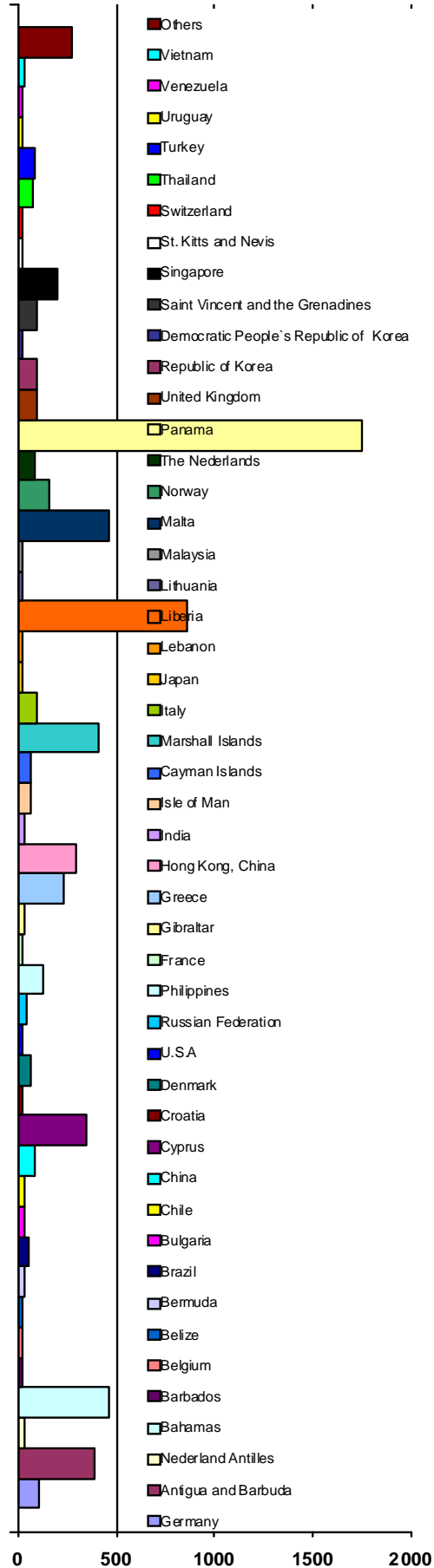

Detentions by Ship's Flag

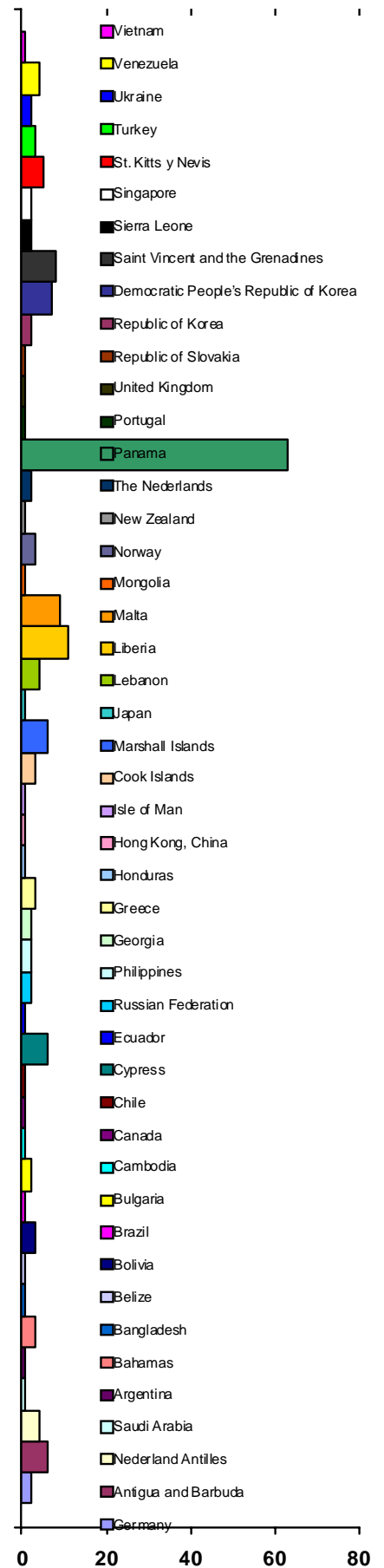



2008 ANNUAL REPORT

Inspections sorted by Ship Type

Ship Type	Port State													Total
	ARG	BOL	BRA	CHI	COL	CUB	ECU	HON	MEX	PAN	PER	URU	VEN	
Bulk Carrier	848	0	1097	224	250	62	1	54	111	2	9	76	95	2829
RO-RO Ship	5	0	5	5	10	8	0	12	1	2	0	0	8	56
Heavy Cargo	2	0	7	3	0	3	0	3	4	1	0	0	5	28
General Dry Cargo	190	0	400	143	231	88	0	59	73	14	4	29	68	1299
Passengers	82	0	28	44	33	5	0	2	22	0	0	5	5	226
Supply	0	0	0	1	7	0	0	0	2	0	0	1	1	12
Factory	0	0	0	2	0	0	0	0	0	0	0	0	0	2
Reefer	57	0	54	97	31	21	0	23	0	2	0	4	5	294
Livestock Carrier	0	0	2	0	0	0	0	0	0	0	0	0	2	4
Special Purpose	10	0	16	20	9	5	0	1	0	0	0	0	0	61
Fishing	0	0	0	5	21	1	5	0	0	6	0	2	0	40
Container Ship	121	0	246	255	153	49	0	78	36	87	6	9	100	1140
Unspecified Tanker	182	0	89	17	40	15	0	11	16	4	2	27	16	419
Chemical Tanker	111	0	77	53	46	11	0	34	16	8	0	8	6	370
Vehicle Carrier	32	0	15	37	16	0	0	3	33	5	0	0	9	150
Gas Tanker (unspecified)	16	0	19	8	12	5	2	10	5	1	0	0	1	79
Ore / bulk/ oil	39	0	96	9	15	3	0	0	16	0	0	8	4	190
Oil Tanker	92	0	77	30	40	28	1	21	13	11	0	10	9	332
Ferry	6	0	1	0	3	0	0	0	0	0	0	0	1	11
Mobile Off-Shore Drilling Unit	0	0	0	0	1	0	0	0	0	1	0	0	0	2
Others	16	0	12	0	6	10	0	1	0	2	0	3	2	52
Total	1809	0	2241	953	924	314	9	312	348	146	21	182	337	7596

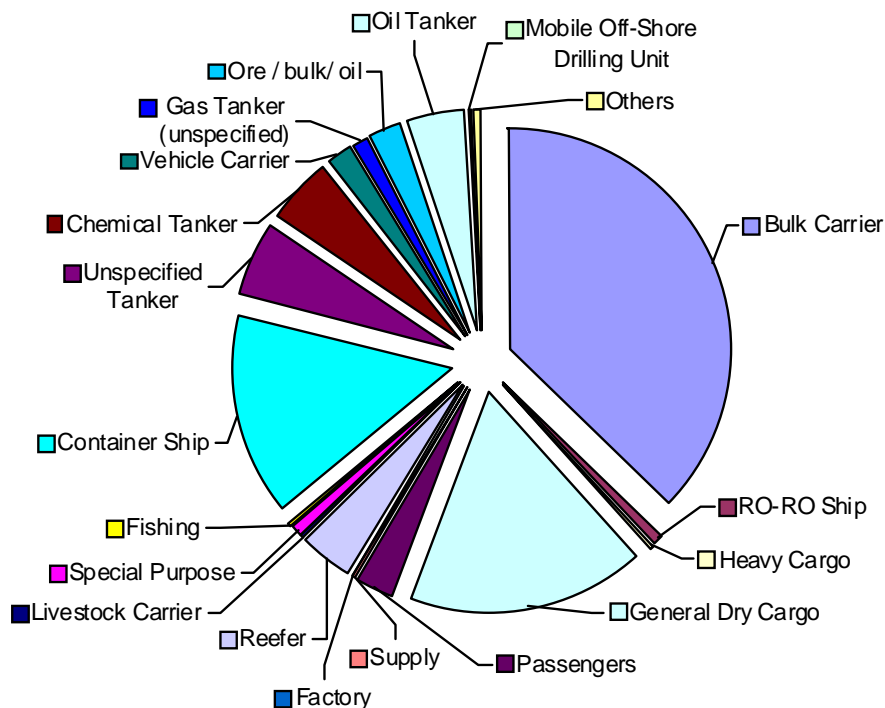



2008 ANNUAL REPORT

Inspected Ships sorted by Classification Society

Classification Society	Port State													Total
	ARG	BOL	BRA	CHI	COL	CUB	ECU	HON	MEX	PAN	PER	URU	VEN	
Alfa Register of Shipping	1	0	1	0	0	0	0	0	1	0	0	0	2	5
American Bureau of Shipping	234	0	239	64	69	19	0	38	33	12	3	21	26	758
Bulgarski Koraben Registar	10	0	10	0	0	0	0	0	1	0	0	0	0	21
Bureau Veritas	191	0	238	87	90	32	1	23	24	7	0	22	33	748
China Classification Society	48	0	72	7	14	9	0	7	11	1	2	7	3	181
China Corporation Register of Shipping	0	0	2	0	4	0	0	1	1	3	0	0	4	15
Class withdrawn	0	0	3	0	2	0	0	0	0	0	0	0	0	5
Croatian Register of Shipping	6	0	17	0	9	1	0	0	1	0	0	0	2	36
Det Norske Veritas	235	0	273	127	105	16	2	41	48	14	2	37	23	923
Germanischer Lloyd	135	0	304	246	197	62	0	84	61	61	4	8	103	1265
Hellenic Register of Shipping	3	0	3	0	0	2	0	0	0	0	0	1	0	9
Honduras International Naval	0	0	0	0	4	0	0	0	0	0	0	0	0	4
Indian Register of Shipping	6	0	8	1	2	0	0	0	1	0	0	0	1	19
International Register of Shipping	8	0	5	5	4	4	0	0	0	0	0	0	1	27
International Naval Surveys Bureau	3	0	2	0	0	0	0	0	1	0	1	0	3	10
Isthmus Bureau of Shipping Classification Div	0	0	1	0	10	10	2	5	0	0	0	0	1	29
Korean Classification	5	0	6	0	2	3	0	0	0	1	0	0	0	17
Korean Register of Shipping	57	0	57	33	17	5	0	1	16	0	0	3	5	194
Lloyd's Register of Shipping	292	0	351	104	121	58	0	50	58	25	2	33	55	1149
National Shipping Adjusters Inc.	0	0	0	0	1	0	0	0	0	0	0	0	0	1
Nippon Kaiji Kyokai	365	0	474	225	166	42	1	38	74	3	6	33	54	1481
Panama Bureau of Shipping	0	0	0	0	1	0	0	0	0	0	0	0	0	1
Panama Maritime Documentation Services	0	0	0	8	14	4	0	0	1	0	0	0	1	28
Panama Maritime Surveyors	4	0	3	0	0	1	0	0	0	0	0	1	0	9
Panama Register Corp	3	0	0	2	3	4	0	2	0	0	0	0	0	14
Polski Rejestr Statkow	11	0	22	1	3	0	0	5	2	0	0	0	1	45
Register of Shipping (Korea)	1	0	3	0	0	0	0	0	0	0	0	0	0	4
Registro Cubano de Buques	0	0	0	0	0	2	0	0	0	0	0	0	0	2
Registro Italiano Navale	76	0	56	21	22	12	0	9	4	2	0	7	3	212
Registro Naval Roman	0	0	0	0	0	0	0	0	1	0	0	0	0	1
Registri Laknori Shqiptar	0	0	0	0	2	0	0	0	0	0	0	0	0	2
RINAVE Portuguesa	0	0	0	1	0	0	0	0	0	0	0	0	0	1
Russian Maritime Register of Shipping	82	0	53	11	8	12	0	2	4	1	0	4	8	185
Turkish Lloyd Vakfi	4	0	13	0	1	0	0	0	0	0	0	0	3	21
Vietnam Register of Shipping (Dan Kiem Viet Nam)	10	0	3	0	1	5	0	0	0	0	0	0	0	19
Others	17	0	24	10	52	11	3	6	5	16	1	5	5	155
Total	1807	0	2243	953	924	314	9	312	348	146	21	182	337	7596



2008 ANNUAL REPORT

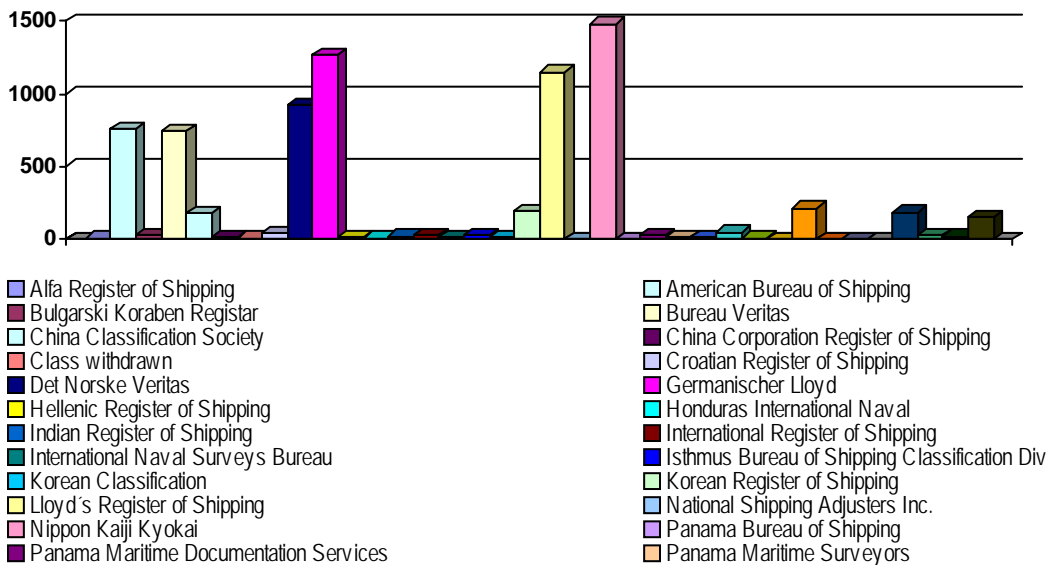

Detentions sorted by Classification Society

Classification Society	Port State													Total
	ARG	BOL	BRA	CHI	COL	CUB	ECU	HON	MEX	PAN	PER	URU	VEN	
American Bureau of Shipping	1	0	8	1	0	0	0	3	0	2	0	0	0	15
Bureau Veritas	1	0	11	3	2	1	0	1	0	0	0	0	0	19
Bulgarski Koraben Registar	1	0	2	0	0	0	0	0	0	0	0	0	0	3
Croatian Register of Shipping	0	0	1	0	0	0	0	0	0	0	0	0	0	1
China Classification Society	1	0	3	0	0	0	0	0	0	0	0	0	0	4
Det Norske Veritas	1	0	3	3	2	0	0	2	0	1	0	0	0	12
Germanischer Lloyd	0	0	2	9	0	0	0	3	0	6	0	0	0	20
Hellenic Register of Shipping	0	0	1	0	0	0	0	0	0	0	0	0	0	1
Honduras International Naval Surveying And Inspection Bureau	0	0	0	0	1	0	0	0	0	0	0	0	0	1
Indian Register of Shipping	1	0	1	0	0	0	0	0	0	0	0	0	0	2
International Register of Shipping	0	0	1	1	1	1	0	0	0	0	0	0	0	4
International Naval Surveys Bureau	1	0	1	0	0	0	0	0	0	0	0	0	0	2
Isthmus Bureau of Shipping Classification Div	0	0	0	0	1	2	1	1	0	0	0	0	0	5
Korean Classification Society	1	0	2	0	1	0	0	0	0	1	0	0	0	5
Korean Register of Shipping	0	0	2	0	0	0	0	0	0	0	0	0	0	2
Lloyd's Register of Shipping	3	0	8	3	3	0	0	2	0	0	0	1	0	20
Nippon Kaiji Kyokai	2	0	7	5	0	0	1	2	0	1	0	0	0	18
Panama Maritime Documentation Services	0	0	0	0	5	2	0	0	0	0	0	0	0	7
Panama Maritime Surveyors Bureau Inc	1	0	1	0	0	0	0	0	0	0	0	0	0	2
Panama Register Corp	0	0	0	1	0	1	0	0	0	0	0	0	0	2
Polski Rejestr Statkow	0	0	3	0	0	0	0	0	0	0	0	0	0	3
Registro Italiano Navale	1	0	0	0	1	0	0	0	0	0	0	0	0	2
Registri Laknori Shqiptar	0	0	0	0	1	0	0	0	0	0	0	0	0	1
Russian Maritime Register of Shipping	1	0	6	0	1	1	0	0	0	0	0	0	1	10
Turkish Lloyd Vakfi	0	0	2	0	0	0	0	0	0	0	0	0	0	2
Vietnam Register of Shipping (Dan Kiem Viet Nam)	1	0	0	0	0	0	0	0	0	0	0	0	0	1
Others	0	0	3	1	8	3	0	1	1	7	0	1	1	26
Total	17	0	68	27	27	11	2	15	1	18	0	2	2	190



2008 ANNUAL REPORT

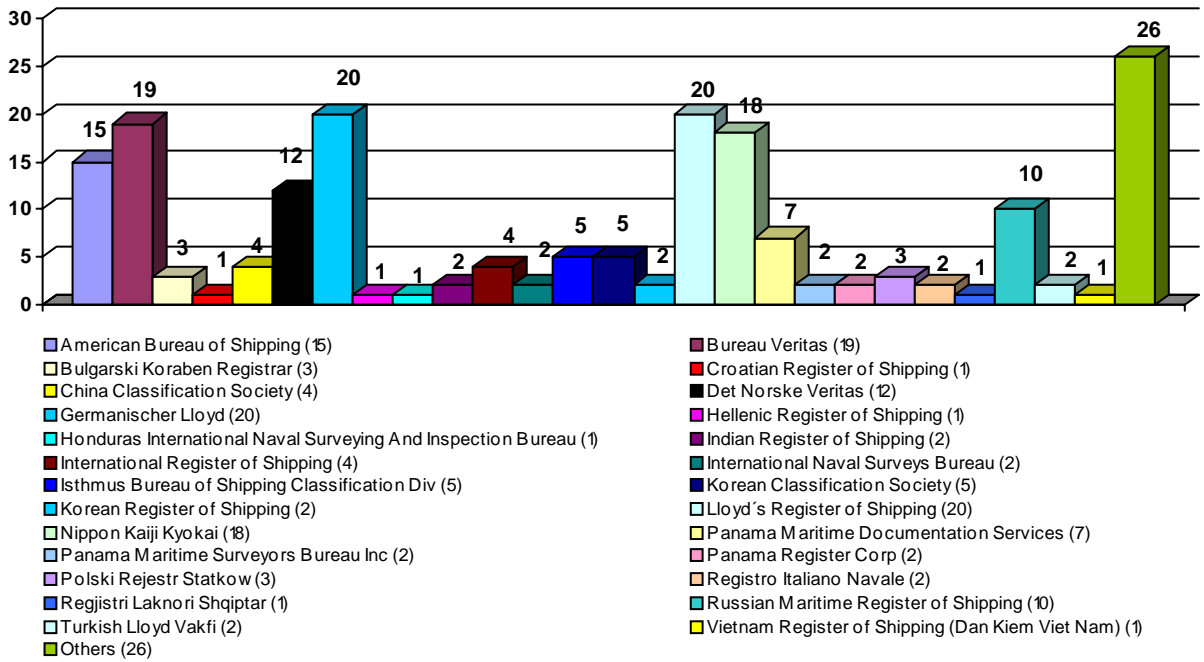

Inspected Ships sorted by Age

Age (in years)	Inspections	Detentions	Ratio
0-5	6151	87	1.41%
6-10	1430	101	7.06%
11-15	7	1	14.29%
16-20	2	1	50.00%
Over 20	6	0	00.00%
Total	7596	190	2.50%

Inspections sorted by Age of Ships

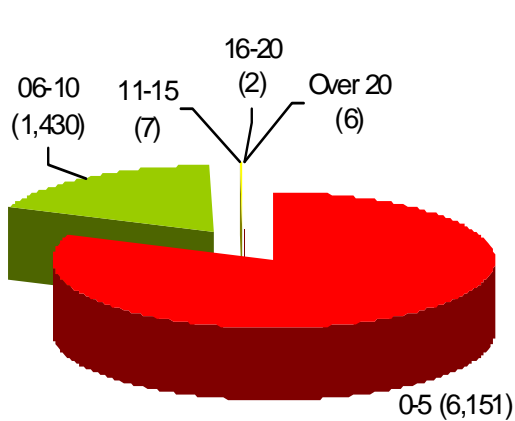

Detentions sorted by Age of Ships

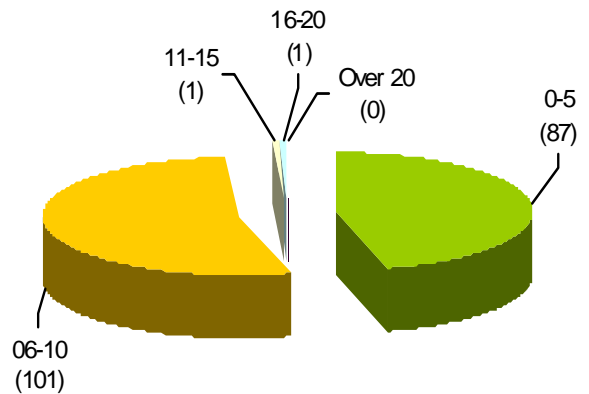



2008 ANNUAL REPORT

Inspected Ships sorted by Age and Flag

Flag	Age (years)					Total
	0-5	6-10	11-15	16-20	+ de 20	
Afghanistan	8	0	0	0	0	8
Germany	100	0	0	0	0	100
Antigua and Barbuda	387	4	0	0	1	392
Nederland Antilles	29	4	0	0	0	33
Saudi Arabia	5	2	0	0	0	7
Algeria	0	8	0	0	0	8
Argentina	5	3	0	0	0	8
Aruba	0	1	0	0	0	1
Bahamas	383	73	0	0	2	458
Bahrain	1	0	0	0	0	1
Bangladesh	4	3	0	0	0	7
Barbados	16	6	0	0	0	22
Belgium	15	1	0	0	0	16
Belize	21	3	0	0	0	24
Bermuda	33	2	0	0	0	35
Burma	2	0	0	0	0	2
Bolivia	0	4	4	0	0	8
Brazil	45	11	0	0	0	56
Bulgaria	18	13	0	0	0	31
Cape Green	0	5	0	0	0	5
Cambodia	0	10	2	0	0	12
Canada	0	3	0	0	0	3
Chile	18	11	0	0	0	29
China	73	9	0	0	0	82
Cyprus	272	74	0	0	0	346
Colombia	1	0	0	0	0	1
Croatia	23	3	0	0	0	26
Denmark	63	3	0	0	0	66
Dominica	1	7	0	0	0	8
Ecuador	5	3	0	0	0	8
Egypt	7	0	0	0	0	7
Spain	7	0	0	0	0	7
U.S.A	22	4	0	0	0	26
Russian Federation	26	12	0	0	0	38
Philippines	121	5	0	0	0	126
France	16	5	0	0	0	21
Georgia	0	9	0	0	0	9
Gibraltar	30	0	0	0	0	30
Greece	185	41	0	0	0	226
Guyana	1	0	0	0	0	1
Honduras	3	2	0	0	0	5
Hong Kong, China	285	16	0	0	0	301
India	25	2	0	0	0	27
Indonesia	1	0	0	0	0	1
Iran	4	9	0	0	0	13
Isle of Man	58	0	0	0	0	58
Cayman Islands	52	11	0	0	0	63
Cook Islands	0	13	0	0	0	13
Marshall Islands	379	34	0	0	0	413
Solomon Islands	2	0	0	0	0	2



2008 ANNUAL REPORT

Israel	2	0	0	0	0	2
Italy	96	1	0	0	0	97
Great Libyan Arab Jamahiriya	1	0	0	0	0	1
Jamaica	10	3	0	0	0	13
Japan	19	2	0	0	0	21
Latvia	1	0	0	0	0	1
Lebanon	0	23	0	0	0	23
Liberia	750	106	0	0	3	859
Lithuania	15	3	0	0	0	18
Luxemburg	7	0	0	0	0	7
Malaysia	16	0	0	0	0	16
Malta	347	111	0	0	0	458
Mauritania	2	0	0	0	0	2
Mexico	3	0	0	0	0	3
Nicaragua	1	0	1	0	0	2
Norway	125	33	0	0	0	158
New Zealand	2	0	0	0	0	2
The Netherlands	81	2	0	1	0	84
Pakistan	0	1	0	0	0	1
Panama	1284	471	0	0	0	1755
Paraguay	1	2	0	0	0	3
Peru	0	1	0	0	0	1
Portugal	6	5	0	0	0	11
Qatar	1	4	0	0	0	5
United Kingdom	91	8	0	0	0	99
Republic of Slovakia	0	4	0	0	0	4
Syrian Arab Republic	2	0	0	0	0	2
Republic of Korea	73	20	0	0	0	93
Dominican Republic	0	1	0	0	0	1
Democratic People's Republic of Korea	15	10	0	0	0	25
Saint Vincent and the Grenadines	39	55	0	0	0	94
Sierra Leone	0	4	0	1	0	5
Singapore	185	16	0	0	0	201
St. Kitts y Nevis	6	14	0	0	0	20
Sweden	3	1	0	0	0	4
Switzerland	24	0	0	0	0	24
Thailand	63	7	0	0	0	70
Taiwan, China	6	0	0	0	0	6
Togo	0	2	0	0	0	2
Tunisia	2	0	0	0	0	2
Turkey	59	30	0	0	0	89
Tuvalu	10	0	0	0	0	10
Ukraine	4	7	0	0	0	11
Uruguay	2	20	0	0	0	22
Vanuatu	13	4	0	0	0	17
Venezuela	6	20	0	0	0	26
Vietnam	23	5	0	0	0	28
Others	3	5	0	0	0	8
Total	6151	1430	7	2	6	7596



2008 ANNUAL REPORT

Detained Ships sorted by Age and Flag

Flag	Age (years)					Total
	0-5	6-10	11-15	16-20	+ de 20	
Germany	2	0	0	0	0	2
Antigua and Barbuda	6	0	0	0	0	6
Nederland Antilles	3	1	0	0	0	4
Saudi Arabia	1	0	0	0	0	1
Argentina	1	0	0	0	0	1
Bahamas	2	1	0	0	0	3
Bangladesh	1	0	0	0	0	1
Belize	0	1	0	0	0	1
Bolivia	0	2	1	0	0	3
Brazil	0	1	0	0	0	1
Bulgaria	0	2	0	0	0	2
Cambodia	0	1	0	0	0	1
Canada	0	1	0	0	0	1
Chile	1	0	0	0	0	1
Cyprus	5	1	0	0	0	6
Ecuador	0	1	0	0	0	1
Russian Federation	1	1	0	0	0	2
Philippines	2	0	0	0	0	2
Georgia	0	2	0	0	0	2
Greece	1	2	0	0	0	3
Honduras	0	1	0	0	0	1
Hong Kong, China	0	1	0	0	0	1
Isle of Man	1	0	0	0	0	1
Cook Islands	0	3	0	0	0	3
Marshall Islands	4	2	0	0	0	6
Japan	1	0	0	0	0	1
Lebanon	0	4	0	0	0	4
Liberia	10	1	0	0	0	11
Malta	6	3	0	0	0	9
Norway	0	3	0	0	0	3
New Zealand	1	0	0	0	0	1
The Netherlands	2	0	0	0	0	2
Panama	21	42	0	0	0	63
Portugal	1	0	0	0	0	1
United Kingdom	0	1	0	0	0	1
Republic of Slovakia	0	1	0	0	0	1
Republic of Korea	1	1	0	0	0	2
Democratic People's Republic of Korea	3	4	0	0	0	7
Saint Vincent and the Grenadines	3	5	0	0	0	8
Sierra Leone	0	1	1	0	0	2
Singapore	2	0	0	0	0	2
St. Kitts y Nevis	2	3	0	0	0	5
Turkey	1	2	0	0	0	3
Ukraine	1	1	0	0	0	2
Venezuela	0	4	0	0	0	4
Vietnam	1	0	0	0	0	1
Others	0	1	0	0	0	1
Total	87	101	2	0	0	190



2008 ANNUAL REPORT

Inspected Ships sorted by Age and Type

Type	Age (years)					Total
	0-5	6-10	11-15	16-20	+ de 20	
Bulk Carrier	2295	532	0	0	2	2829
RO-RO Ship	34	22	0	0	0	56
Heavy Cargo	23	5	0	0	0	28
General Dry Cargo	897	402	0	0	1	1300
Passengers	168	58	0	0	0	226
Supply	7	5	0	0	0	12
Factory	0	2	0	0	0	2
Reefer	249	45	0	0	0	294
Livestock Carrier	0	2	0	0	0	2
Special Purpose	36	25	0	2	0	63
Fishing	16	24	0	0	0	40
Container Ship	1098	43	0	0	0	1141
Unspecified Tanker	358	57	3	0	1	419
Chemical Tanker	325	44	0	0	1	370
Vehicle Carrier	108	42	0	0	0	150
Gas Tanker (unspecified)	58	21	0	0	0	79
Ore / bulk/ oil	153	36	0	0	1	190
Oil Tanker	292	36	4	0	0	332
Ferry	8	1	0	0	0	9
Mobile Off-Shore Drilling Unit	1	0	0	0	0	1
Others	25	28	0	0	0	53
Total	6151	1430	7	2	6	7596

Detained Ships sorted by Age and Type

Type	Age (years)					Total
	0-5	6-10	11-15	16-20	+ de 20	
Bulk Carrier	32	23	0	0	0	55
Ro-Ro ship	1	2	0	0	0	3
General dry cargo ship	25	39	0	0	0	64
Passenger ship	0	1	0	0	0	1
Supply vessel	1	1	0	0	0	2
Reefer	4	3	0	0	0	7
Special Purpose Ship	0	4	0	1	0	5
Fishing vessel	1	4	0	0	0	5
Container ship	13	1	0	0	0	14
Unspecified tanker	4	3	0	0	0	7
Chemical tanker	3	4	0	0	0	7
Vehicle carrier	0	2	0	0	0	2
Gas tanker (unspecified)	0	2	0	0	0	2
Ore/Bulk/Oil	1	5	0	0	0	6
Oil tanker	2	2	1	0	0	5
Others	0	5	0	0	0	5
Total	87	101	1	1	0	190



2008 ANNUAL REPORT

Inspected Ships sorted by Tonnage

Tonnage (in thousands)	Number of Inspections	Number of Detentions	Ratio
0 - 5000	798	69	8.65%
5000 - 10000	1013	32	3.16%
10000 - 15000	881	28	3.18%
15000 - 20000	1084	23	2.12%
20000 - 25000	805	19	2.36%
25000 - 30000	892	6	0.67%
30000 - 35000	358	2	0.56%
35000 - 40000	651	7	1.08%
40000 - 45000	387	1	0.26%
45000 - 50000	102	2	1.96%
mayor a 50000	625	1	0.16%
Total	7596	190	2.50%

Inspections sorted by Classification Society

Classification Society	Number
Alfa Register of Shipping	5
American Bureau of Shipping	760
Bulgarski Koraben Registrar	21
Bureau Veritas	747
China Classification Society	181
Class withdrawn	38
Croatian Register of Shipping	25
Det Norske Veritas	929
Germanischer Lloyd	1275
Hellenic Register of Shipping	9
Honduras International Naval Surveying and Inspection Bureau	4
Indian Register of Shipping	19
International Register of Shipping	22
International Naval Surveys Bureau	10
Isthmus Bureau of Shipping Classification Div.	29
Korean Register of Shipping	195
Korean Classification Society	17
Lloyd's Register of Shipping	1150
None	133
Nippon Kaiji Kyokai	1485
Panama Maritime Documentation Services	28
Panama Maritime Surveyors Bureau Inc	9
Panama Register Corp	14
Polski Rejestr Statkow	45
Register of Shipping (Korea)	4
Registro Cubano de Buques	2
Registro Italiano Navale	211
Registro Naval Roman	1
Regjistri Laknori Shqiptar	2
RINAVE Portuguesa	1
Russian Maritime Register of Shipping	185
Turkish Lloyd Vakfi	21
Vietnam Register of Shipping (Dan Kiem Viet Nam)	19
Total	7596



2008 ANNUAL REPORT

2008 Statistical Analysis

Inspections by Port State

In 2008, 7,596 inspections were carried out, 740 more than in 2007, when 6,856 inspections had been conducted.

In 2007, 229 ships had been detained (3.34%), while 190 detentions occurred in 2008 (2.50%), showing a decrease in the trend of detentions.

Inspected ships by flag

As in 2007, Panamanian-flagged ships remain at the top of the list of most inspected ships, with 23.14% of the total, followed by: Liberia (11.30%); Bahamas (6.03%); Malta (6.02%); Marshall Islands (5.44%); Antigua and Barbuda (5.16%); and Cyprus (4.55%). The remaining flags account for percentages below 5%.

Detained ships by flag

Ship's flag with most detentions are: Panama (33.16%); Liberia (5.79%); Malta (4.74%); Saint Vincent and the Grenadines (4.21%); Antigua and Barbuda, Cyprus and Marshall Islands (3.16%).

The list of detentions of ships flying the flag of a Member State of the Agreement is headed by Panama (33.16%), followed by Bolivia (1.58%), and Argentina, Brazil, Chile, Ecuador, Honduras and Venezuela with a percentage below 1.

Inspected ships by type

The most inspected ship type in the region is the bulk carrier with 2,829 inspections (37.24%), followed by general dry cargo ships with 1,299 inspections (17.10%), and container ships with 1,140 inspections (15%).

Inspected ships by classification society

The ratio of inspections is headed by Nippon Kaiji Kyokai with 19.50%, followed by Germanischer Lloyd with 16.65%, and the Lloyd's Register of Shipping with 15.13%.

Inspections and detentions by ship's age

We can see in this chart that out of 6,856 inspections, 384 (5.60%) have been conducted on ships of over 30 years of age, this being the least inspected age segment.

The most inspected age segments are 0-5 years with 6,151 (81%), 6-10 years with 1430 (18.83%), and ships aged 11-15 years with 7 inspections (0.09%). Finally, ships of over 20 years of age were inspected on 6 occasions (0.08%).

As the chart shows, the greater ratio of detentions corresponds to ships between 16 and 20 years of age, with 1 detention out of 2 inspections (50%), followed by ships of 11-15 years with 1 detention out of 7 inspections (14.29%), and ships of 0-5 years with 87 detentions out of 6151 inspections (1.41%).



Inspection – Detention ratio per ship’s age

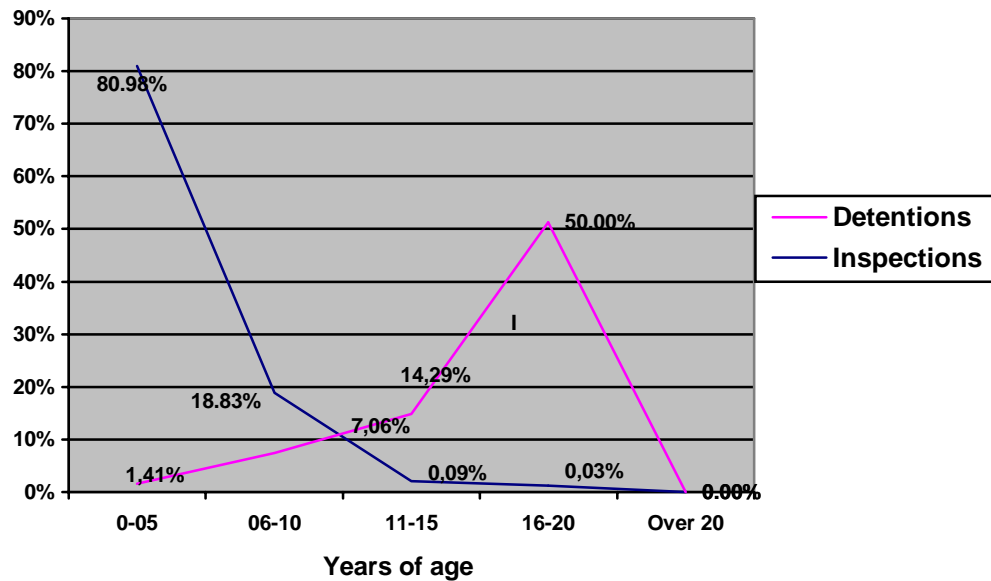

Inspections and detentions by ship’s age and type

The bulk carrier is the most inspected ship type with 2,829 inspections.

When comparing information on ships detained by age and type, the most detained type is the general dry cargo with 64 detentions, showing an increase in ships between 6 and 10 years of age, with 39 detentions.

Inspections and detentions by ship’s size

We can observe from the tables that out of 7,596 inspections, 1,084 were conducted on ships between 15,000 and 20,000 tons (14.27%), with 23 out of 190 detentions (12.11%). The segment from 0 to 5,000 tons shows the greatest number of detentions with a total of 69 (36.32%).

Deficiencies by type

The table of deficiencies shows that the major number of deficiencies is found under the item “Main and Auxiliary Propulsion” with 3,324 entries out of 24,776 deficiencies detected in 2008 (13.42%), followed by “Safety in General” with 2,669 (10.77%), “Navigation” with 2,615 (10.55%), “Fire Extinguishing Devices” with 2,229 (9%). Each of the remaining deficiencies is below 9%.

Average detained ship

From the analysis of these tables we can conclude that the most detained ship in the region presents the following features:

It is a general dry cargo ship of 5,000 tons or below, aged 6-10 years, and its deficiencies are mainly found in “Main and Auxiliary Propulsion”, “Safety in General”, “Navigation”, and “Fire Extinguishing Devices”.